

# Patient report

Bio-Rad                      DATE: 05/03/2019  
D-10                         TIME: 02:44 AM  
S/N: #DJ4I016123        Software version: 4.20-2  
Sample ID:                 10459299  
Injection date             05/03/2019 02:32 AM  
Injection #: 6             Method: HbA1c  
Rack #: ---                Rack position: 6

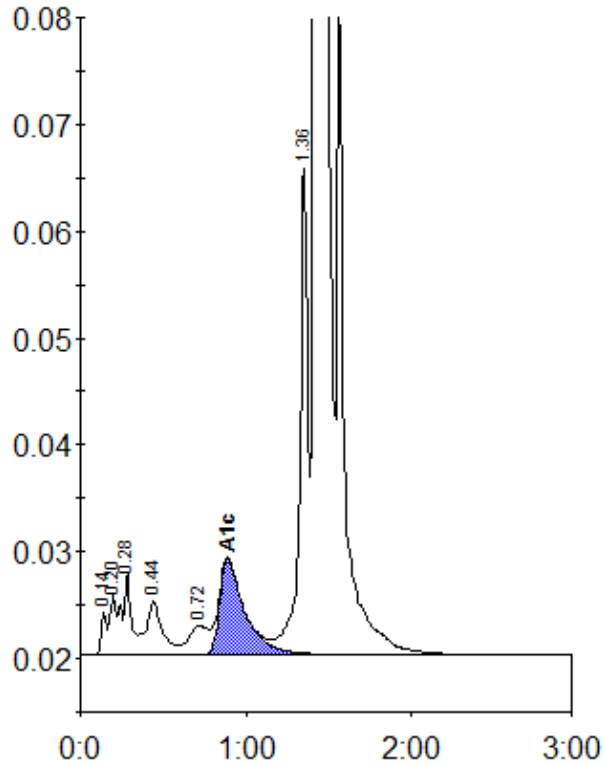

Peak table - ID: 10459299

| Peak        | R.time | Height  | Area    | Area % |
|-------------|--------|---------|---------|--------|
| Unknown     | 0.14   | 4067    | 9752    | 0.3    |
| A1a         | 0.20   | 5677    | 23250   | 0.8    |
| A1b         | 0.28   | 7855    | 20030   | 0.7    |
| F           | 0.44   | 4980    | 35560   | 1.2    |
| LA1c/CHb-1  | 0.72   | 2706    | 22015   | 0.8    |
| A1c         | 0.89   | 8939    | 93236   | 4.7    |
| P3          | 1.36   | 45416   | 154197  | 5.4    |
| A0          | 1.42   | 802422  | 2496640 | 87.5   |
| Total Area: |        | 2854681 |         |        |

| Concentration: | %   |
|----------------|-----|
| A1c            | 4.7 |